

ABBY ROCK

How is SPS collected?

SPS is collected and packaged via an EPA-approved reclamation process, and is delivered to certified finished goods suppliers such as Abby Rock. There it undergoes a streamlined manufacturing and curing process to produce strong, beautiful results in significantly less time than competitive products. And less time means more product — faster to market and into the homes and gardens of America.

What makes Abby Rock better?

By converting reclaimed SPS into highly desirable, synthetic architectural stone and stone facades, Abby Rock produces zero waste. The casting process also yields beautiful, reliable product that is more than 50% lighter than traditional stone materials.

The Abby Rock process also reduces demand for fossil fuels required to mine and transport quarry stone, not to mention eliminating the need for unsightly strip mining as well as dangerous underground mining of precious natural resources.

The result? You'll feel good about Abby Rock and so will your installers and customers. From lower production costs and fewer installation headaches to greater environmental responsibility, Abby Rock is lean, "green," and more affordable.

Features

- **Structural superiority:** Natural stone is porous and subject to the damaging effects of the elements (such as water absorption, expansion, and contraction) resulting in degradation over time.
- **Timeless beauty:** Abby Rock is synthetic, therefore it is non-porous for enhanced appearance and superior durability.

- **Exceptional machinability:** When necessary, Abby Rock can be fashioned into custom sizes and shapes by drilling, cutting, and/or grinding.
- **Authentic appeal:** Abby Rock is available in a variety of custom* sizes, shapes, and textures that duplicate the look and feel of genuine stone.
- **Color integrity:** Because pigment is added to the manufacturing compound during casting, Abby Rock carries its color throughout — consistently. There's never any visual deviation even when machining is required to achieve custom size or shape.

Benefits

- **Shorter lead times:** Abby Rock is manufactured to order with shorter lead times for faster results.
- **Fast and easy installation:** Lightweight Abby Rock does not require any added substructure reinforcement, opening up a world of architectural possibilities. It also makes installation fast and easy, reducing time on the job site.
- **More end-use per dollar:** Compared to genuine stone, Abby Rock is damage-resistant — and there's never any scrap — so there's no waste figured into the final cost.
- **Reduced transportation fees:** Abby Rock weighs 50% less than natural quarry stone, helping to reduce dependence on commercial shippers for transport to the jobsite.

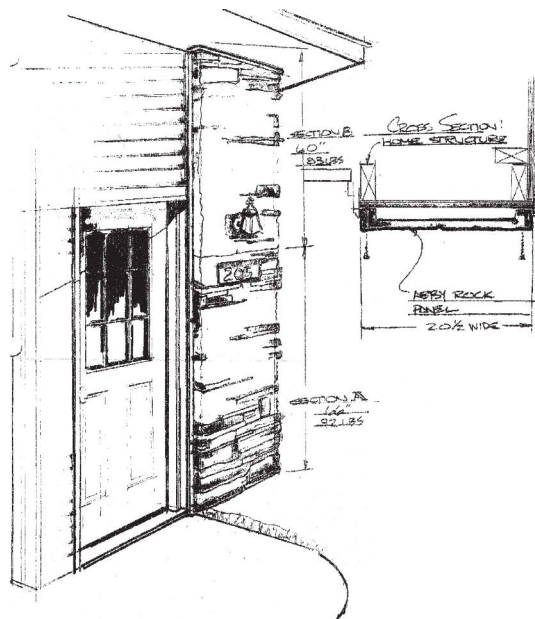

Abby Rock LLC
On-Site Manufacturing
722 Osage
Fort Wayne IN 46804
260 420 ROCK (7625)
Fax 260 420 7626
abbyrock.com

Designed by nature | Improved by technology

© 2006 Abby Rock LLC ARCP-1206